

Case report

Achalasia, Misdiagnosed As Pulmonary Tuberculosis

† Nawal M. F. Al-khalidi, CABM, FICMIS ; †† Monther M. D. Al-Saad CABM;
 ††† Makki H. Fayadh MRCP.; Mohammed Yahia

Introduction :

Achalasia is a primary motor disorder of esophagus characterized by insufficient lower esophageal sphincter (LES) relaxation and the defect also involves the lower two third of the esophageal body that result in aperistalsis (1), achalasia characterized radiologically by aperistalsis, esophageal dilatation, minimal LES opening with a (bird-beak) appearance ,and poor esophageal emptying of barium.(1)&(2) Esophagomanometry establishes the diagnosis showing esophageal aperistalsis and insufficient LES relaxation. The patient should undergo upper endoscopy to exclude pseudoachalasia arising from a tumor at the gastroesophageal junction (3). Achalasia is of unknown etiology, suggesting hereditary, degenerative, autoimmune and infectious (1,2). The disease affects both sexes in equal numbers and can occur at any age. The onset is usually in the third to fifth decade and fewer than 5% of patients have symptoms before adolescence.(4)

Most achalasia patients are symptomatic for many years before seeking medical attention. The most common symptoms are dysphagia for solids and liquids, (which is the predominant one), regurgitation and chest pain (3). About 60% of achalasia patients may have some degree of weight loss(5). Pulmonary symptoms indicate aspiration of esophageal content, 30% of patients reported nocturnal coughing spells, and nearly 10% had significant broncho-pulmonary complications(6) The risk of developing carcinoma in patient with achalasia appears to be higher than the general

population ,it predisposes to squamous carcinoma of the esophagus(7) which is estimated from Sweden study to be 16folds.these cancer rarely occur before fifteen years of symptoms, there are insufficient data to support routine endoscopic surveillance for these patients(8).

Case presentation :

H.A. A 45years old male, a worker presented with dysphagia for solid & liquid food of 15 years, associated with regurgitation & vomiting, The patient did not accept to do endoscopy when it was asked during that period. Two years ago he developed cough not associated with fever or haemoptysis, CXR was done at that time (fig.1), diagnosed as pulmonary tuberculosis, he was put on full antituberculosis. (INH, Rifadin, Pyrizin, ETB), all for two years.

The patient was referred to the GIT center for his gastrointestinal symptoms. He was re-evaluated & re-investigated. Barium swallow, CXR and endoscopy were done. The Barium swallow showed hugely dilated esophagus occupying most of the right lung with tapered lower esophageal end Fig 2 Endoscopy was revealed hugely dilated esophagus filled with a large amount of food particles and spastic lower esophageal sphincter. The CXR interpreted as hugely dilated esophagus filled with food particles, overlying the highly resembling pulmonary tuberculosis, which was changed after nasogastric aspiration of the esophagus Fig 3.

Endoscopy was repeated twice after aspiration with nasogastric tube and showed no mass, neither in the esophagus nor in the cardia.

† Dr. Nawal M. F. Al-khalidi, CABM, FICMIS; physician, gastroenterologist, Saddam center of gastroenterology and Hepatology, Baghdad, Iraq.
 †† Dr. Monther M. D. Al-Saad CABM; physician, gastroenterologist, Saddam center of gastroenterology and Hepatology, Baghdad, Iraq.
 ††† Dr. Makki H. Fayadh MRCP; Head of Saddam Center of Gastroenterology & Hepatology, Baghdad, Iraq.

Endoscopic dilatation was difficult so the patient was referred for surgery. We had lost the follow up of the patient then. His investigation showed Hb:10mg\dl, ESR: 70mm\hr, Blood Urea: 20mg\dl, normal liver function test. Normal ultrasound& his barium study as shown in the fig.2.

Discussion:



Fig 1b

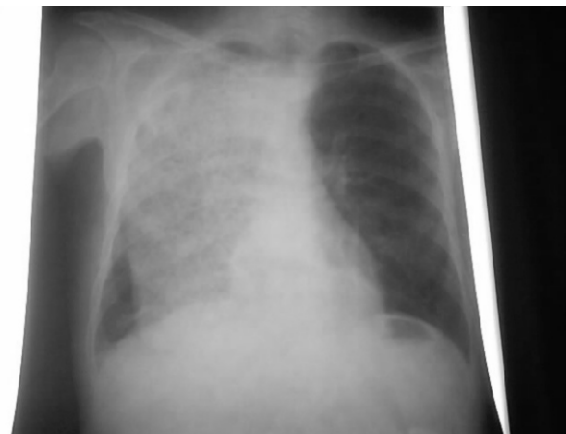

Fig 1a



Fig 2a

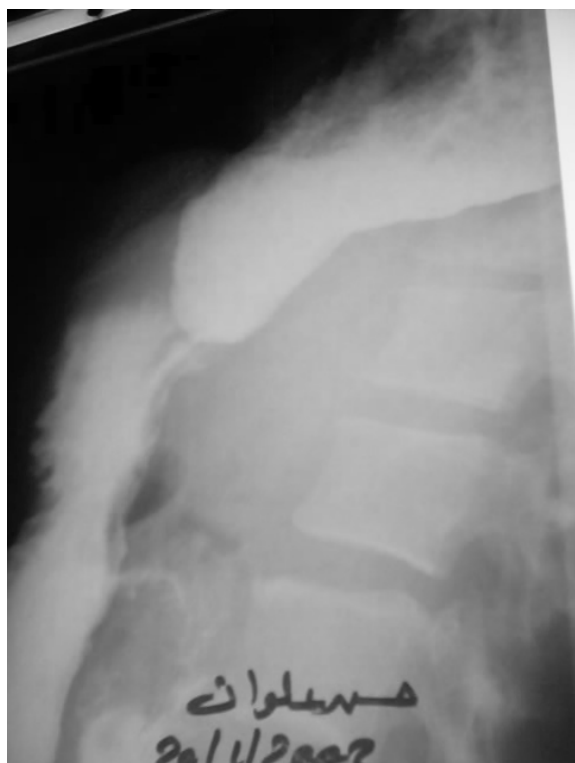

Fig 2b



Fig 3

Discussion:

Most patients with achalasia are symptomatic for years before seeking medical advice. The most common symptoms are dysphagia for solids & liquids, regurgitation, and chest pain. This contrast with patients having strictures or ring whose dysphagia is limited to solids. A chest radiograph may be abnormal in late disease, with a widening of the mediastinum from gross esophageal dilation and features of pulmonary aspiration.(9)

The patient was misdiagnosed as pulmonary TB due to the hugely dilated esophagus, filled with food particles overlying the right lung field as right pulmonary opacities giving impression of pulmonary tuberculosis, this differential diagnosis was not mentioned in the literatures.

The frequent delay in the diagnosis is not due to atypical clinical presentation of this disease but rather to misinterpretation of the typical clinical findings by physician consulted.(10)

References:

1. Vaezi MF, Richter JE. Current therapies for achalasia: comparison, efficacy. *J clin Gastroenterol* 1998; 27: 21-35.)
2. Birgisson S, Richter JE. Achalasia: What's new in diagnosis & treatment? *Dig Dis* 1997; 15: 1-27.
3. Vaezi MF, Diagnosis & management of Achalasia *The AJ of gastroenterol* 1999; 94: 12, (3406-3412).
4. Clouse RE, Diamant EN, Motor Physiology and Motor Disorder of the Esophagus. In: Feldman M Sleisenger M.H. Scharschmidt B.F. *Textbook of gastrointestinal and liver disease*, 6th edition, W.B. Saunders company 1998: (32) p479-486.
5. Wong RKH Maydonovitch Cl. Achalasia. In Castell DO, ed. *The esophagus*, 2nd ed New York: Little Brown, 1995: 219-4.
6. Vantrappen G., Helleman, Deloof, W., et al. Treatment of achalasia with pneumatic dilatations. *Gut* 12: 268, 1971.
7. Streitz Jm Jr Gipp SP Heatley GM. Achalasia and squamous cell carcinoma of the esophagus; Analysis of 241 patients *Ann Thorac Surg* 1995; 59: 1604.
8. ASGE publication No 1002, printed 1984.
9. Palmer KR, Penman I.D., Diseases of The Esophagus, Motility Disorders, Achalasia of The Esophagus., In: Hunter J.A., Boon N.A., Davidson, *Principles and Practice of Medicine*, 18th edition, 1999 (p627-628).
10. Eckardt, VF, Kohn U, Junginger T, Westmeier T, Risk factor for diagnostic delay in achalasia, *Dig Dis Sci* 1997; 42: 580.